

PROPOSAL ANTE-ROOM

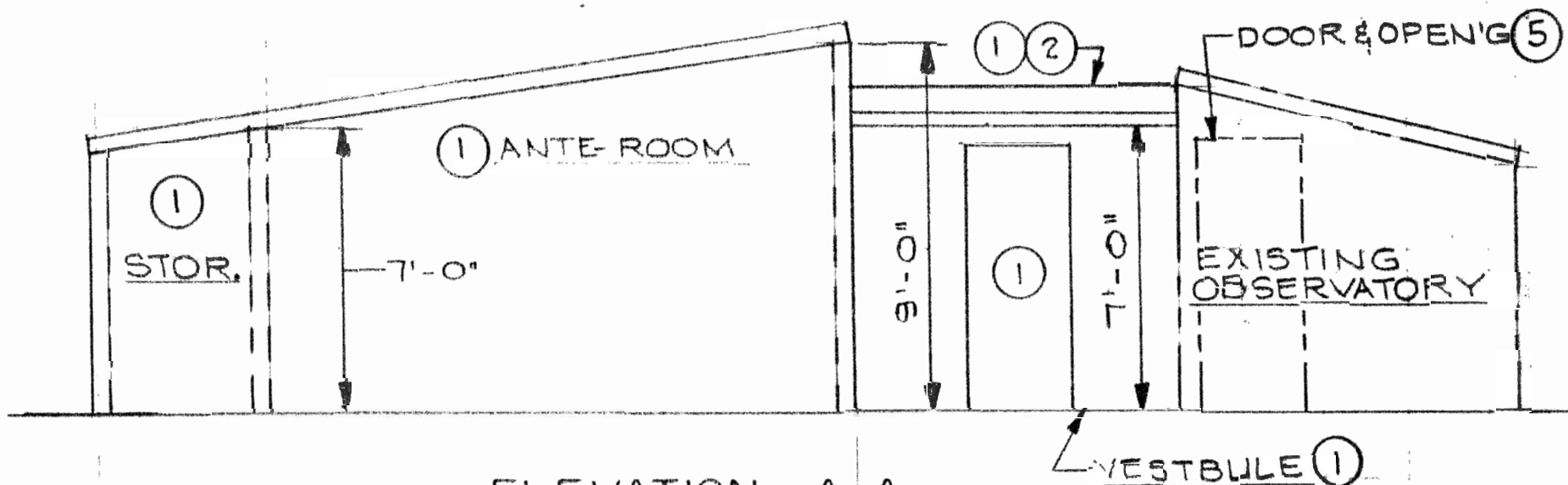
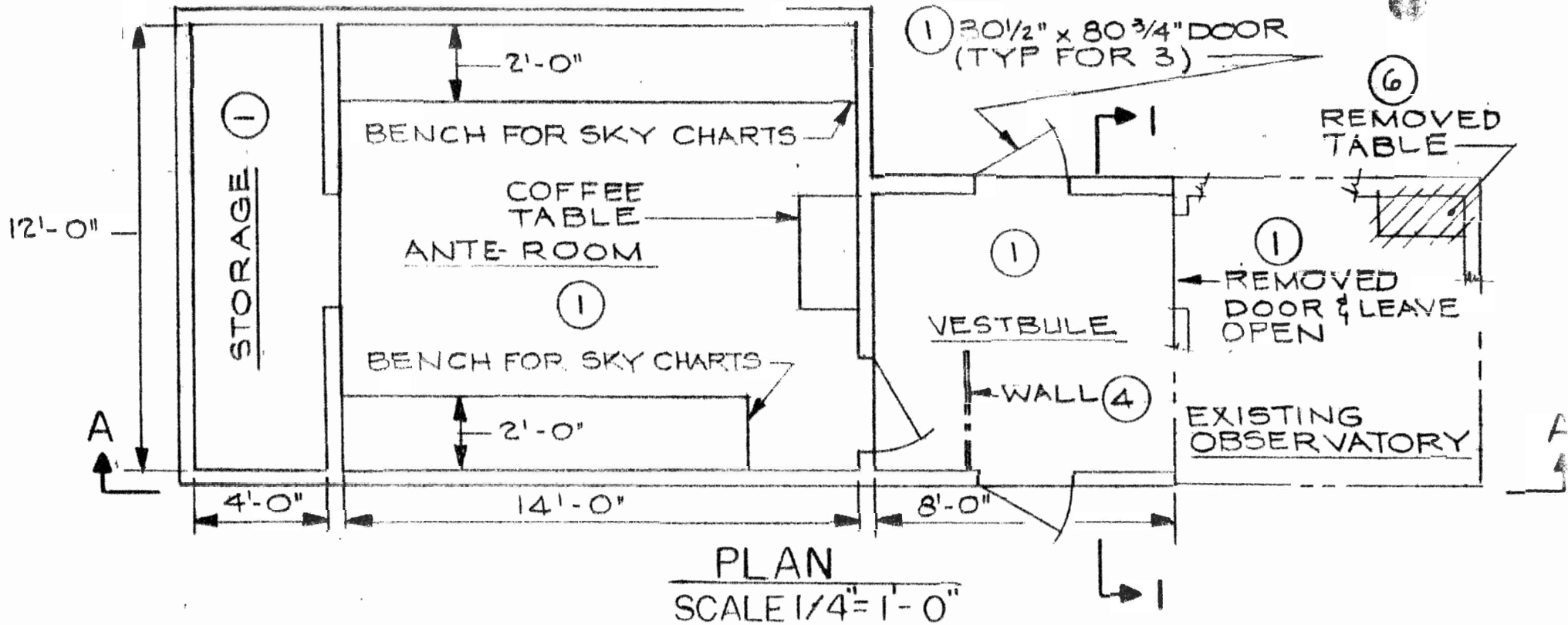

DRWG-1

ELEVATION A-A
SCALE 1/4" = 1'-0"

DR BY: RH	TITLE:
DATE: 8/18/90	ANTE ROOM

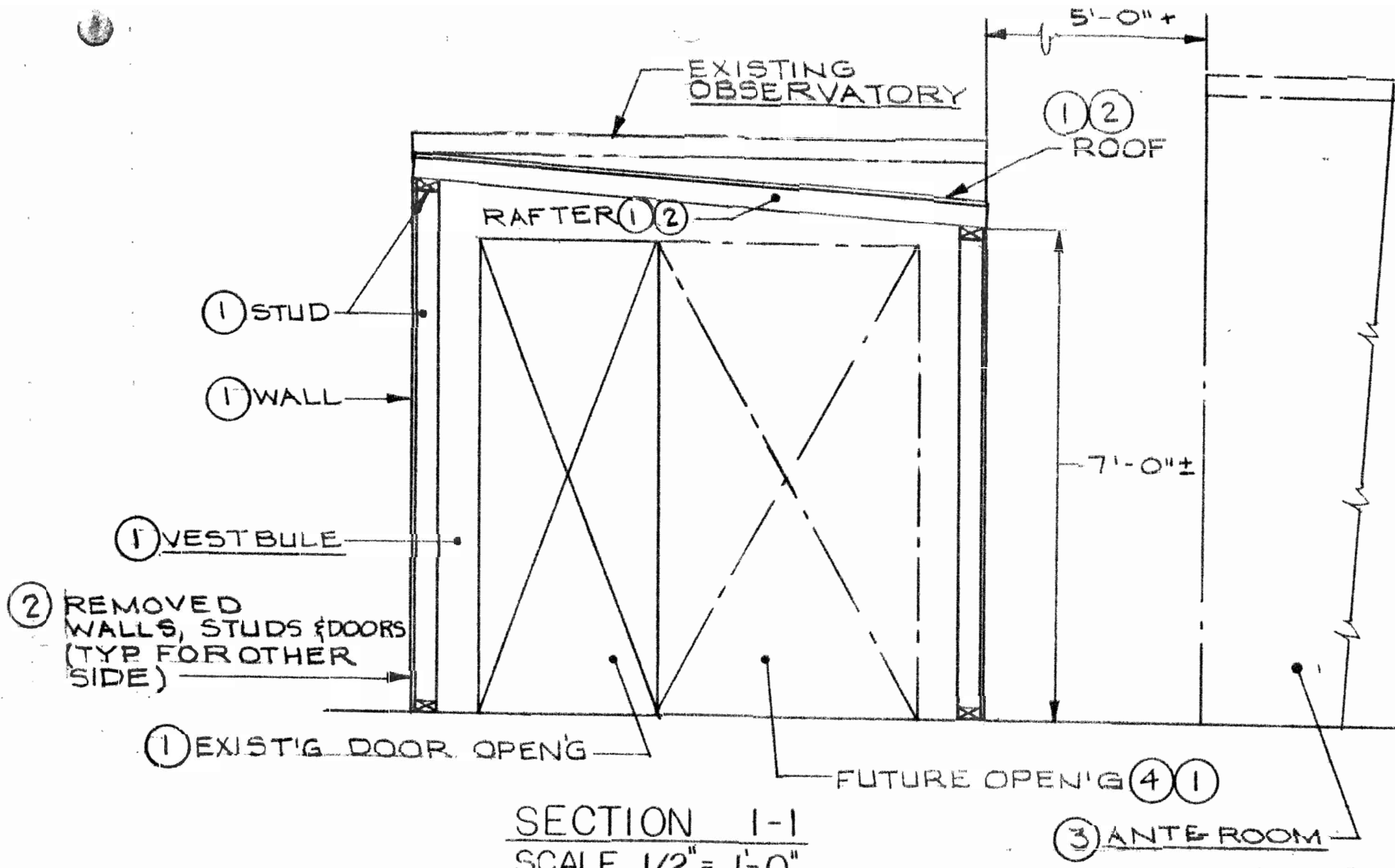

DRWG-2

DR BY: RH	TITLE:
DATE: 8/18/90	ANTEROOM

SUMMARY

- ① ALTERNATE - MOST COSTLY - BEST.
- ② ALTERNATE - REMOVE WALLS & STUD USE FOR SHADE FROM SUN - FOR SOLAR MEETING - ROOF TO REMAIN.
- ③ ALTERNATE - ANTE-ROOM LOCATE PARALLEL TO OBSERVATORY MUST BE 5'-0" MIN.
- ④ ALTERNATE - POSSIBLE OPENING - 6'-3" W x 6'-8³/₄" H FOR ALTERNATE ① INSTEAD OF 2'-6¹/₂" x 6'-8³/₄" OPENING.
- ⑤ ALTERNATE - LOCATE DOOR & OPENING FROM ALTERNATE ①
- ⑥ ALTERNATE - TABLE MUST BE REMOVED BECAUSE IT GIVES MORE SPACE IN OBSERVATORY.

DRWG-3

200 Union Street
 Braintree, Massachusetts 02184
 Telephone 617/848-0100

BRANCH			
#40 HANOVER			
LISTED BY	FIGURED BY	CHECKED BY	OK'D BY
<i>[Signature]</i>	<i>[Signature]</i>		

QUOTATION

DATE 10-26-90

QUOTATION TO South Shore Astronomical Society OWNER _____

ADDRESS _____ ADDRESS _____

DELIVER TO George Alexander
 PHONE 878-8940 / 337-7367

We hereby offer to sell you the quantities and grades of building materials at prices set forth below and/or annexed hereto upon the terms and conditions set forth below and on the reverse side hereof.

ITEM	DESCRIPTION	QUANTITY	UNIT PRICE	UNIT	TOTAL
FLOOR	2x6x14' K.D.	2	4.49	Each	8.98
	2x6x10' K.D.	14	3.28	"	45.92
	2x6x8' K.D.	4	2.55	"	10.20
	4x8x3/4" C.D.X	7	14.99	Sheet	104.93
INT. + EXT. W.K.I.S.	2x4x14' K.D.	6	2.89	Each	17.34
	2x4x10' K.D.	6	1.99	"	11.94
	2x4x8' K.D. (Ext+int studs, sleepers, plates (Dbl.), & Header)	53	1.39	"	73.67
	4x8x5/8" T1-11	13	14.99	Sheet	194.87
ROOF	2x6x16' K.D.	9	5.35	Each	48.15
	2x6x10' K.D.	4	3.28	"	13.12
	4x8x1/2" 4 ply C.D.R	7	9.39	Sheet	65.73
	Salvage Edge Roll Roofing (Dbl. coverage)	4	11.24	Rolls	44.96
	Blind Nailing Cement	1	14.39	5 Gal.	14.39
	Roofing Nails (1") Galv.	2	.89	lb.	1.78

TOTAL ALL PAGES
 PAGE _____ THRU _____

\$ _____

TOTAL THIS PAGE

655.98

This offer must be accepted in whole within 5 days from date hereof. Receipt of delivery of any part of lumber or material herein set forth shall be deemed an acceptance of all, according to the term of this offer. It is understood and agreed that this contract will be completed on or before _____ day of _____. Any lumber or building material after that date shall be paid for at the prices herein set forth, or the then market prices, whichever is higher. In the event that any labor is at any time supplied or furnished to the acceptor it shall be paid for at prices current at that time. This quotation is per thousand feet or unit as listed herewith and material will be so billed. The total amount is figured for your guide and convenience only, and is subject to slight differences in the actual billing of the stock. All materials, grades, and dimensions, other than those listed, furnished for the above described location shall become part of this contract and be invoiced and paid for at the current market price at time of delivery.

This contract shall in no event exceed \$ _____.

Accepted: GROSSMAN'S

Accepted By: _____ (CUSTOMER)

By: _____

Date: _____

200 Union Street
Braintree, Massachusetts 02184
Telephone 617/848-0100

BRANCH

HANOVER

LISTED BY <u>J.M.</u>	FIGURED BY <u>J.M.</u>	CHECKED BY	OK'D BY
--------------------------	---------------------------	------------	---------

QUOTATION

DATE 10.26.90

QUOTATION TO South Shore Astronomical Society OWNER _____

ADDRESS _____ ADDRESS _____

PHONE _____ DELIVER TO _____

We hereby offer to sell you the quantities and grades of building materials at prices set forth below and/or annexed hereto upon the terms and conditions set forth below and on the reverse side hereof.

ITEM	DESCRIPTION	QUANTITY	UNIT PRICE	UNIT	TOTAL
<u>Roof</u>	5" x 10' Aluminum Deck Ply - Mill Finish	3	269		807
	1x8x8' Common Pine	1	639		639
<u>Trim</u>	1x8x10' " " } <u>Roof</u>	2	799		1598
	1x8x16' Siding Pine	2	1168		2336
	1x5x8' Common Pine } <u>walls</u>	4	383		1532
	1x4x8' " " } <u>(Corner Brds.)</u>	4	349		1396
<u>Nails</u>	16D Common Nails (Framing)	10#	.71	16.	7.10
	8D Finish Nails Galv. (Trim)	1#	116	"	116
	6D Common Nails Galv. (Siding, Roof Skids)	6#	116	"	6.96
Materials Quoted per customers specifications - J.M.					
(791.99 TAX included)					

TOTAL ALL PAGES PAGE 1 THRU 2 \$ 754.78 TOTAL THIS PAGE 99.30

This offer must be accepted in whole within 5 days from date hereof. Receipt of delivery of any part of lumber or material herein set forth shall be deemed an acceptance of all, according to the term of this offer. It is understood and agreed that this contract will be completed on or before 25th day of November 1990. Any lumber or building material after that date shall be paid for at the prices herein set forth, or the then market prices, whichever is higher. In the event that any labor is at any time supplied or furnished to the acceptor it shall be paid for at prices current at that time. This quotation is per thousand feet or unit as listed herewith and material will be so billed. The total amount is figured for your guide and convenience only, and is subject to slight differences in the actual billing of the stock. All materials, grades, and dimensions, other than those listed, furnished for the above described location shall become part of this contract and be invoiced and paid for at the current market price at time of delivery.

This contract shall in no event exceed \$ N/A.
 Accepted: GROSSMAN'S
 Accepted By: _____ (CUSTOMER)
 By: _____ Date: _____